Bebop
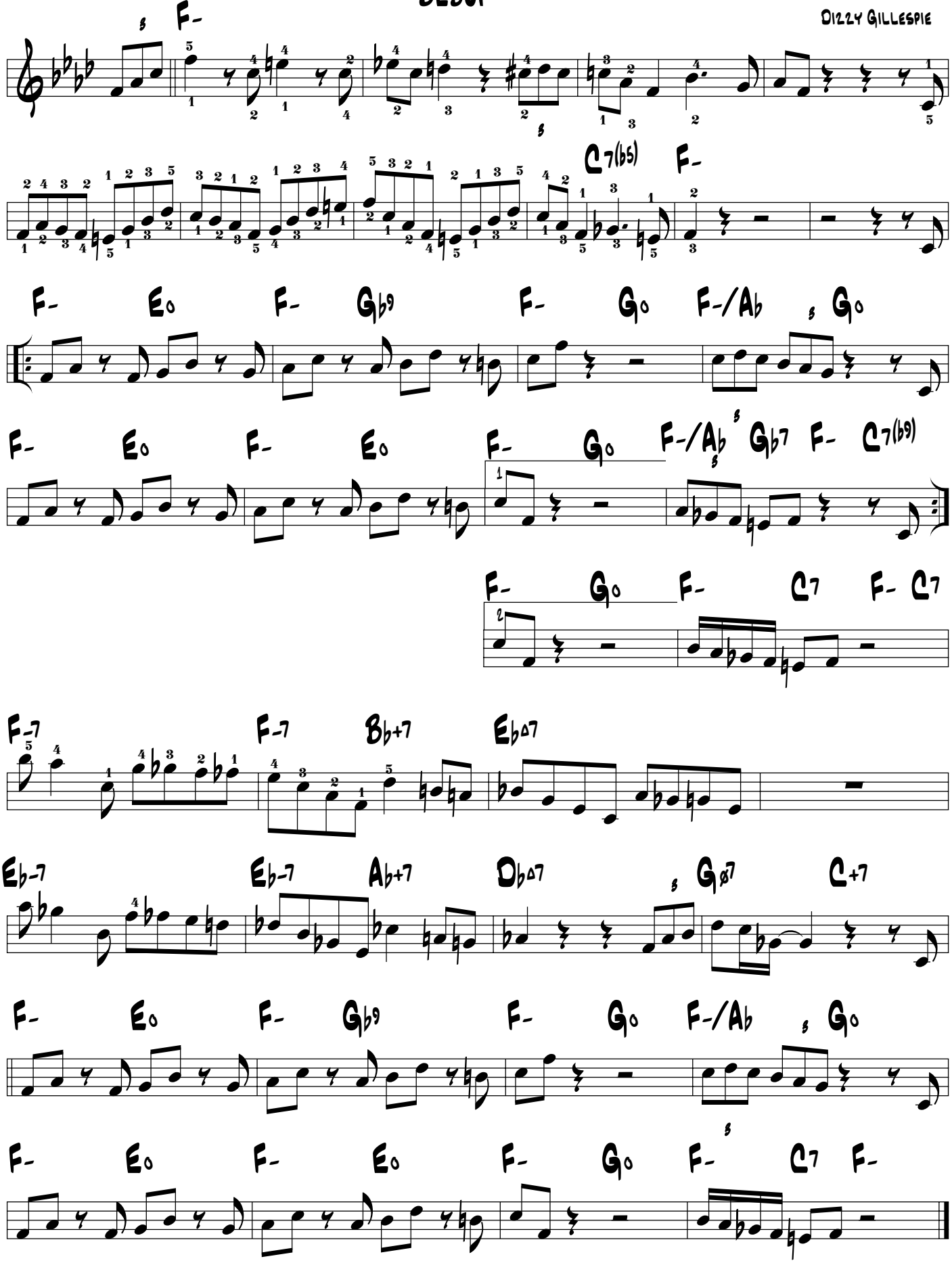
Dizzy Gillespie