Buster Rides Again
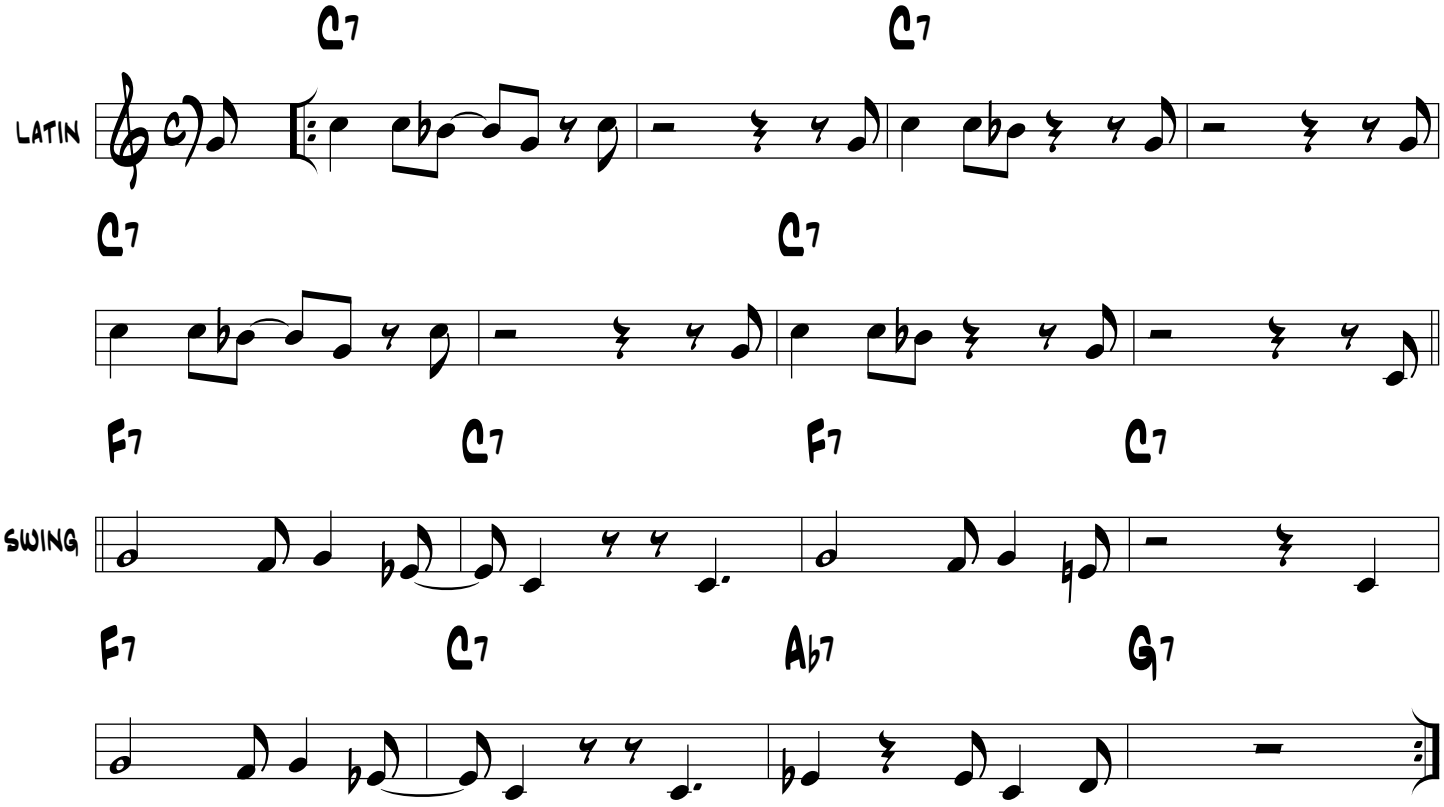
Bud Powell