Cherokee
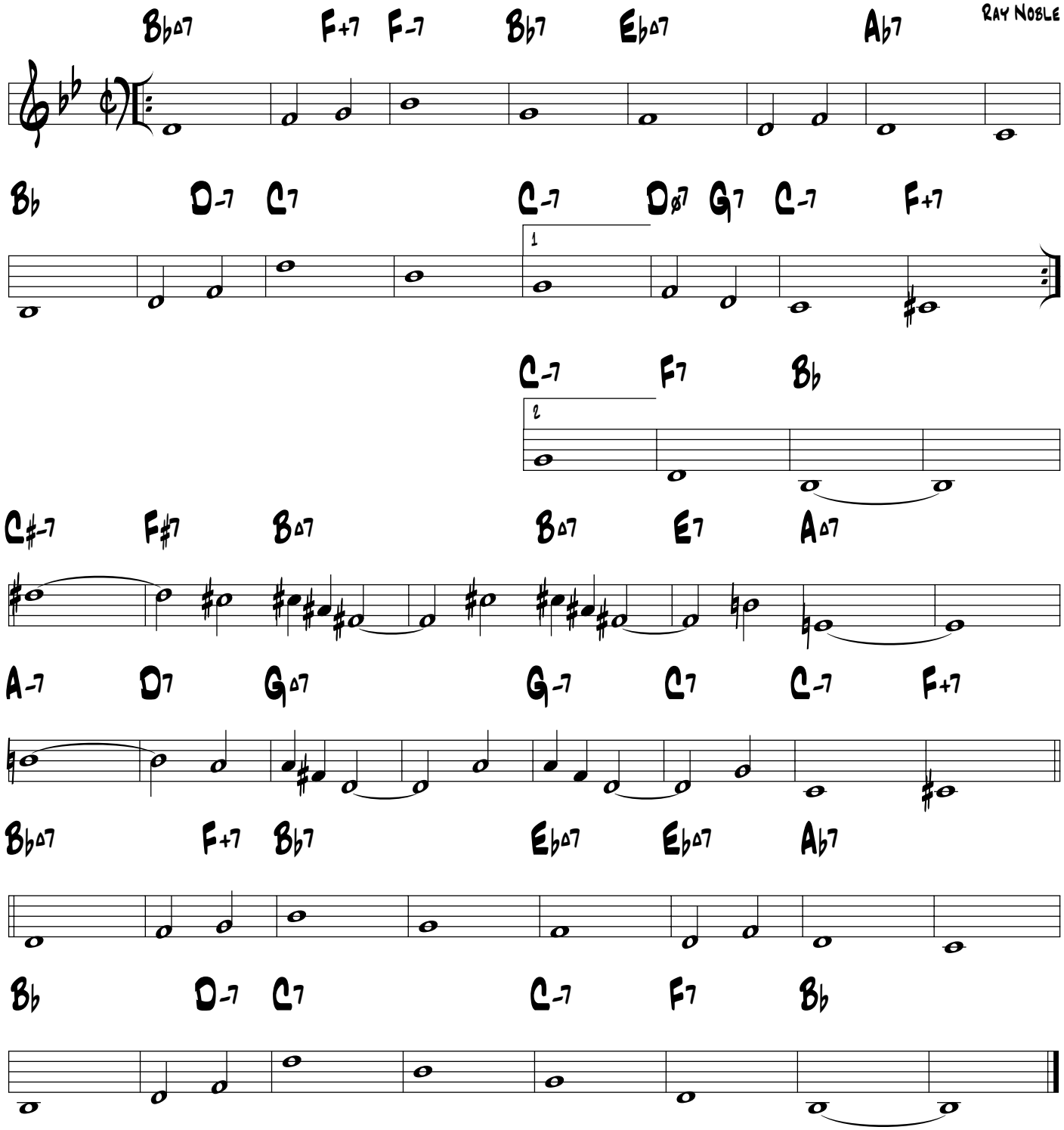
Ray Noble