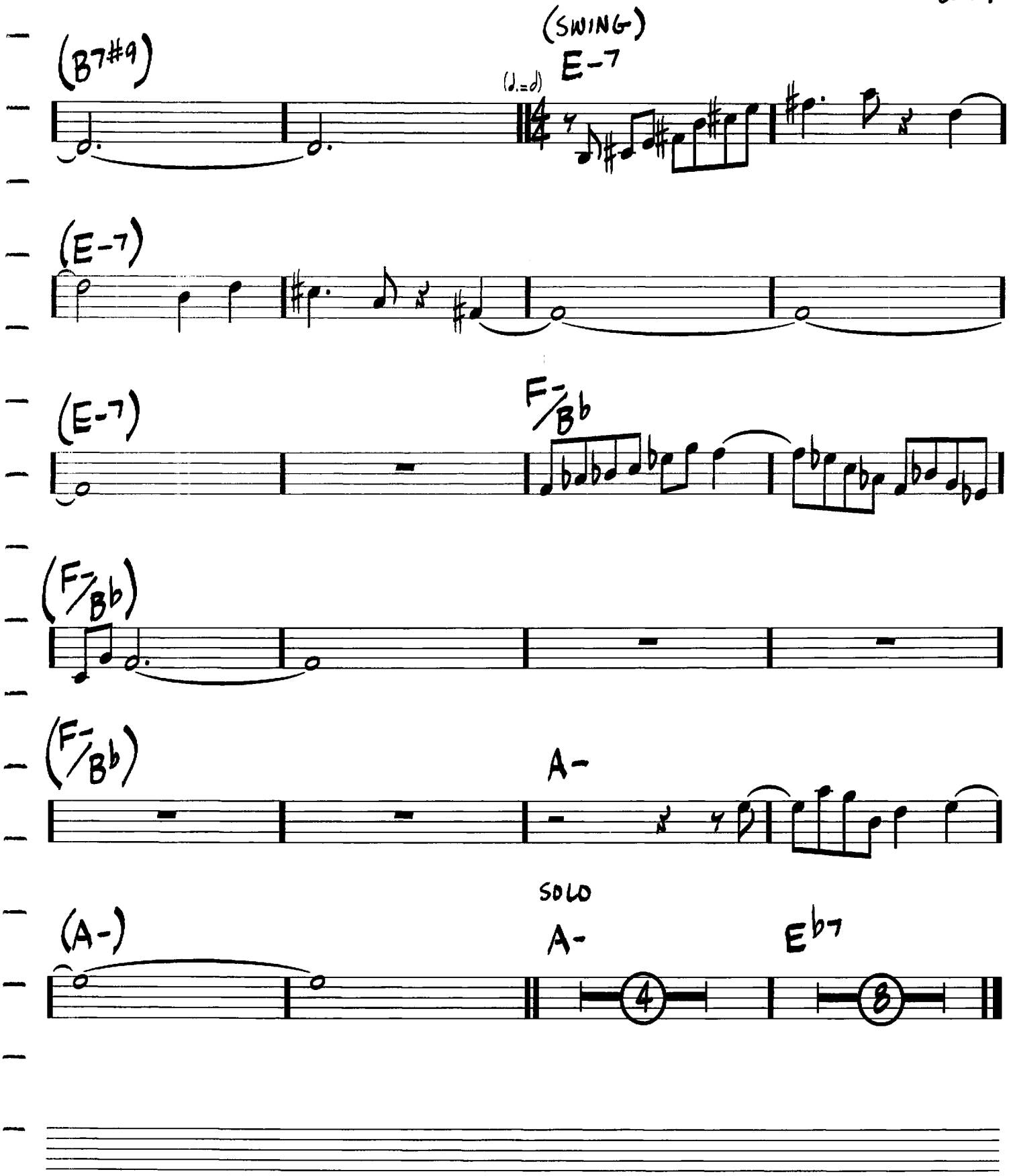
(B7#9)
(SWING)
E-7
(♩.=♪)
(E-7)
(E-7)
F-/Bb
(F-/Bb)
(F-/Bb)
A-
SOLO
(A-)
A-
Eb7
4
8